

Notice to Mariners

Geophysical survey, Southeast of Sundsvall area

Bothnian Sea

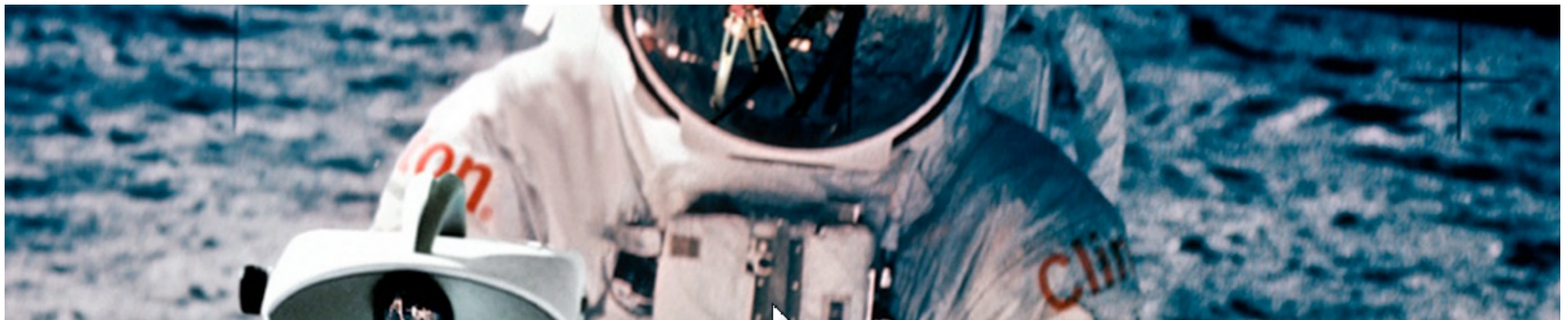

- ☐ **VESSEL:** M/V NORTHERN STORM
- ☐ **MANEUVERABILITY:** LIMITED
- ☐ **EQUIPMENT:** HULLMOUNTED & TOWED SYSTEMS
(TOWED SYSTEMS ARE TOWED CLOSE TO SEABED)
- ☐ **TIME:** 20TH OF JUNE 2024 TO 1ST OF SEPTEMBER
- ☐ **AIM:** GEOPHYSICAL CONDITIONS FOR A POTENTIAL WIND FARM

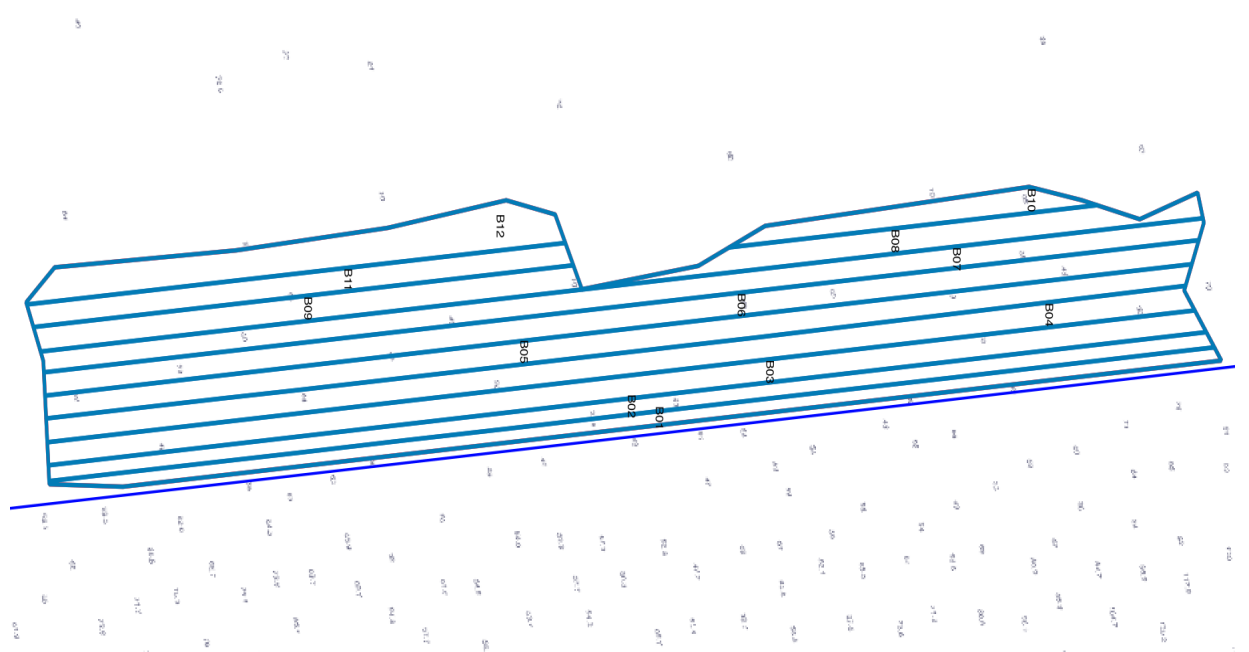
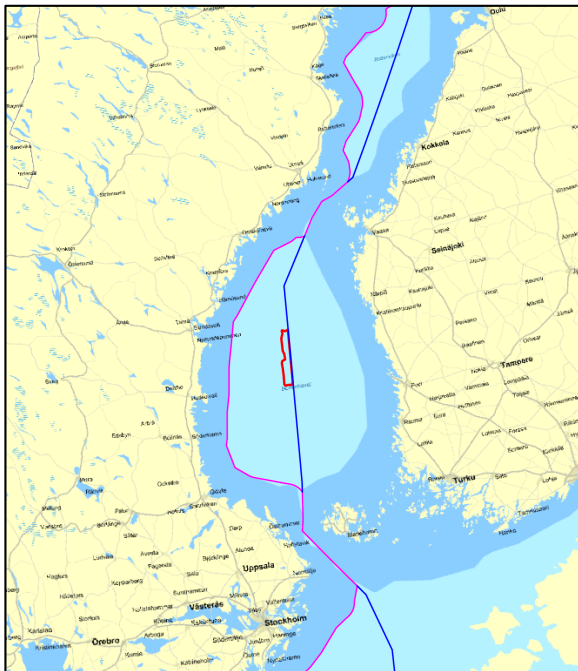

M/V Northern Storm

Callsign: MISA7

Bridge: +46 31 30 11 132

Email: master-northernstorm@clinton.se

Contact person at Clinton Marine Survey:

Philip Ljungström Project Manager +46 708 79 90 26

Martin Wikmar CEO +46 708 79 90 20

